



UNIVERSITA' DEGLI STUDI DI PALERMO
AREA TECNICA



**LAVORI DI MANUTENZIONE ORDINARIA EDIFICI ASSE VIA MAQUEDA
ANNO 2020**

Il Responsabile del Procedimento
Arch. Rosalba Musumeci

Il Dirigente
Ing. Antonio Sorce

Progettazione:

Arch. Rosalba Musumeci

Elaborati grafici

TAV. N.
09

SCALA

DATA

Ottobre 2020



UNIVERSITÀ DEGLI STUDI DI PALERMO
AREA TECNICA

EX CONVENTO DI SANT'ANTONINO



PIANO TERRA

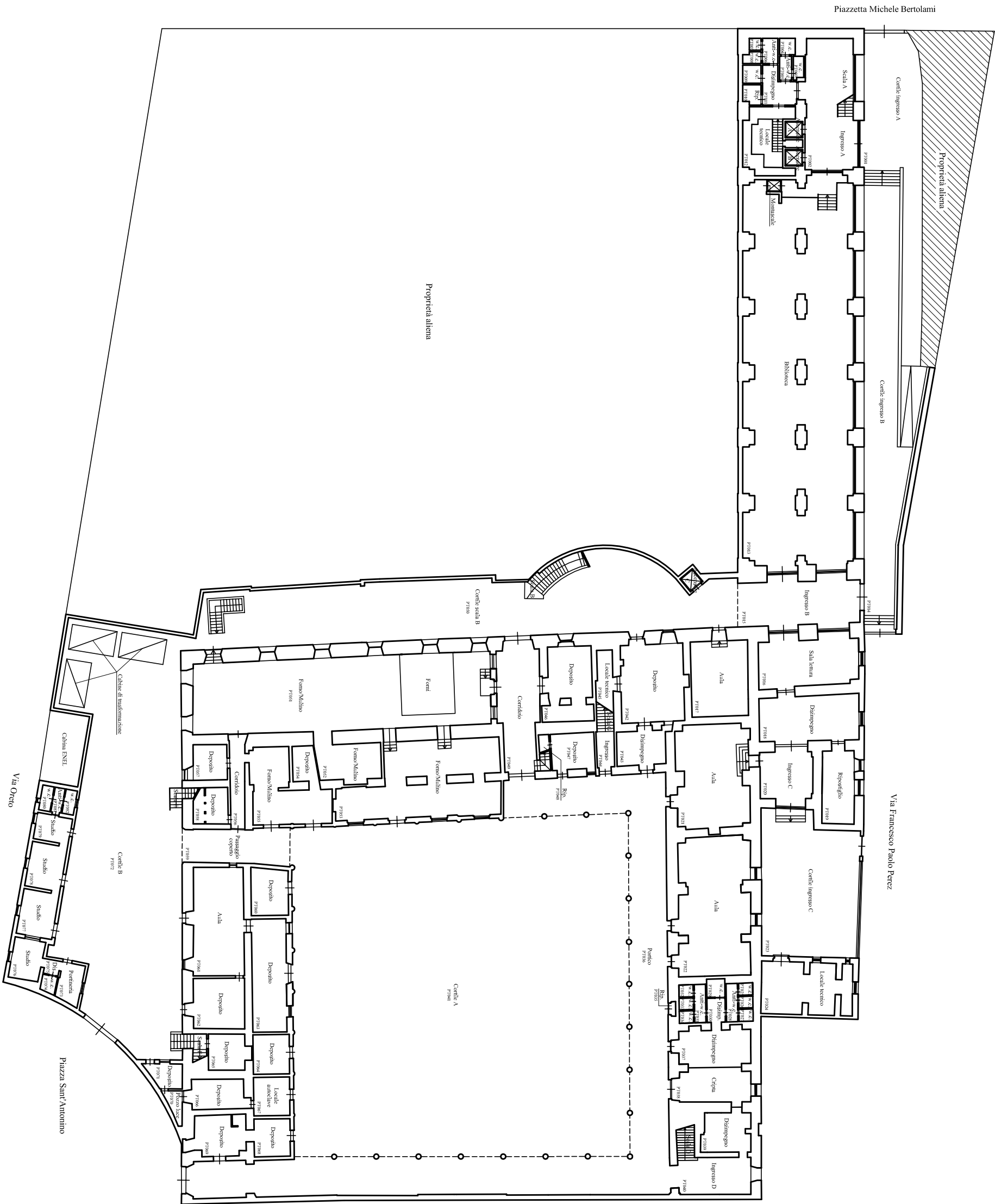

PIANO PRIMO

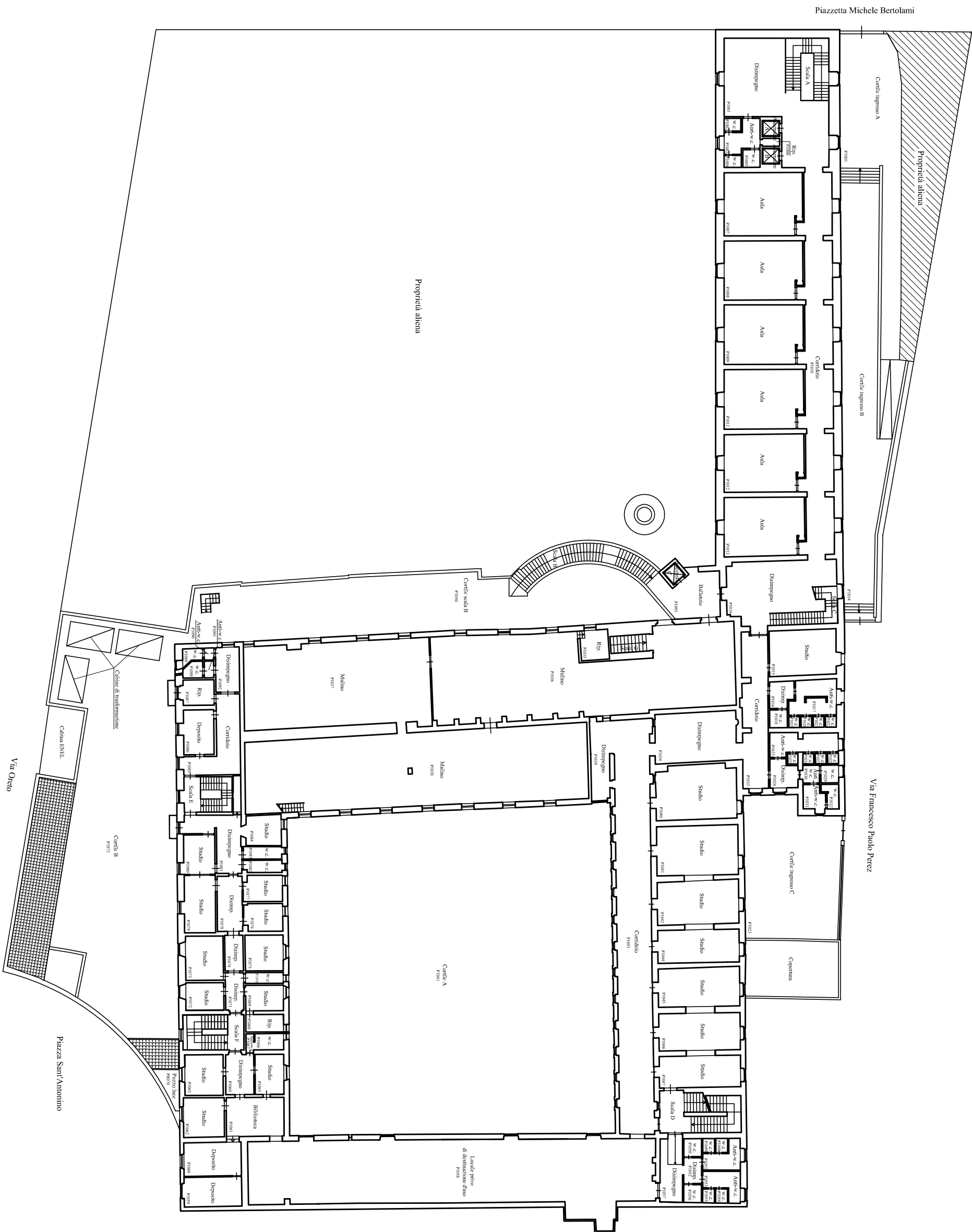

PIANO SECONDO

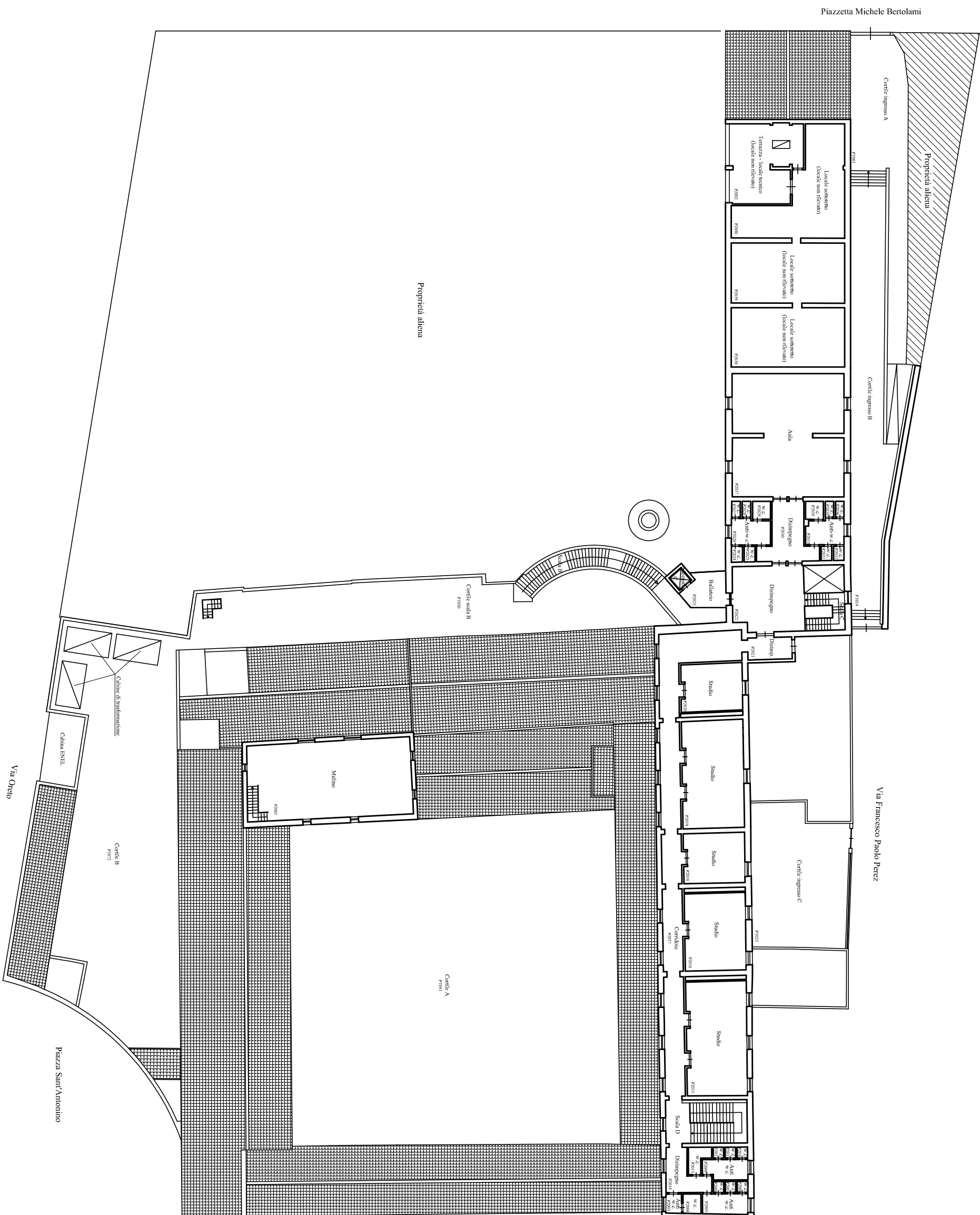



UNIVERSITÀ DEGLI STUDI DI PALERMO
AREA TECNICA

EX CINEMA EDISON

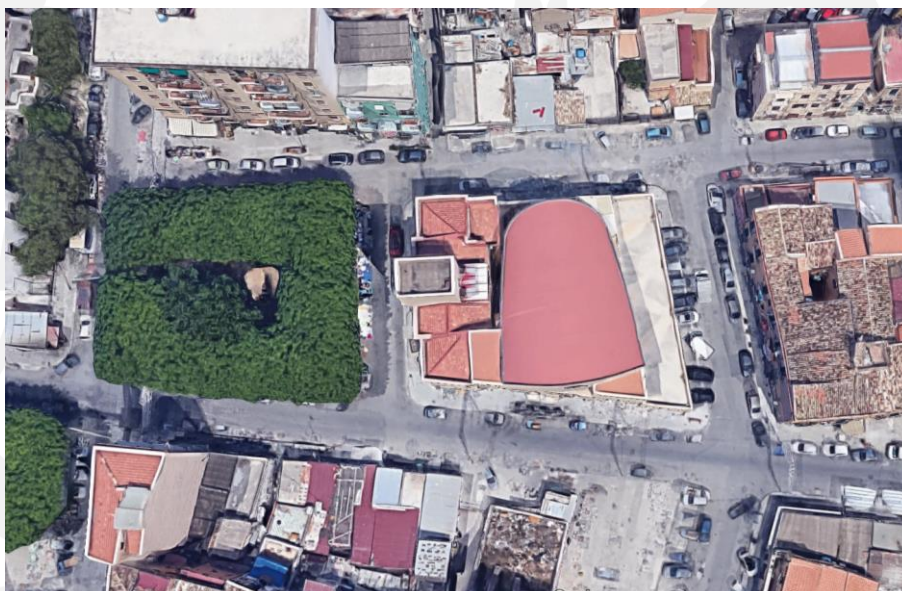

VIA MARIO SCHIAVO

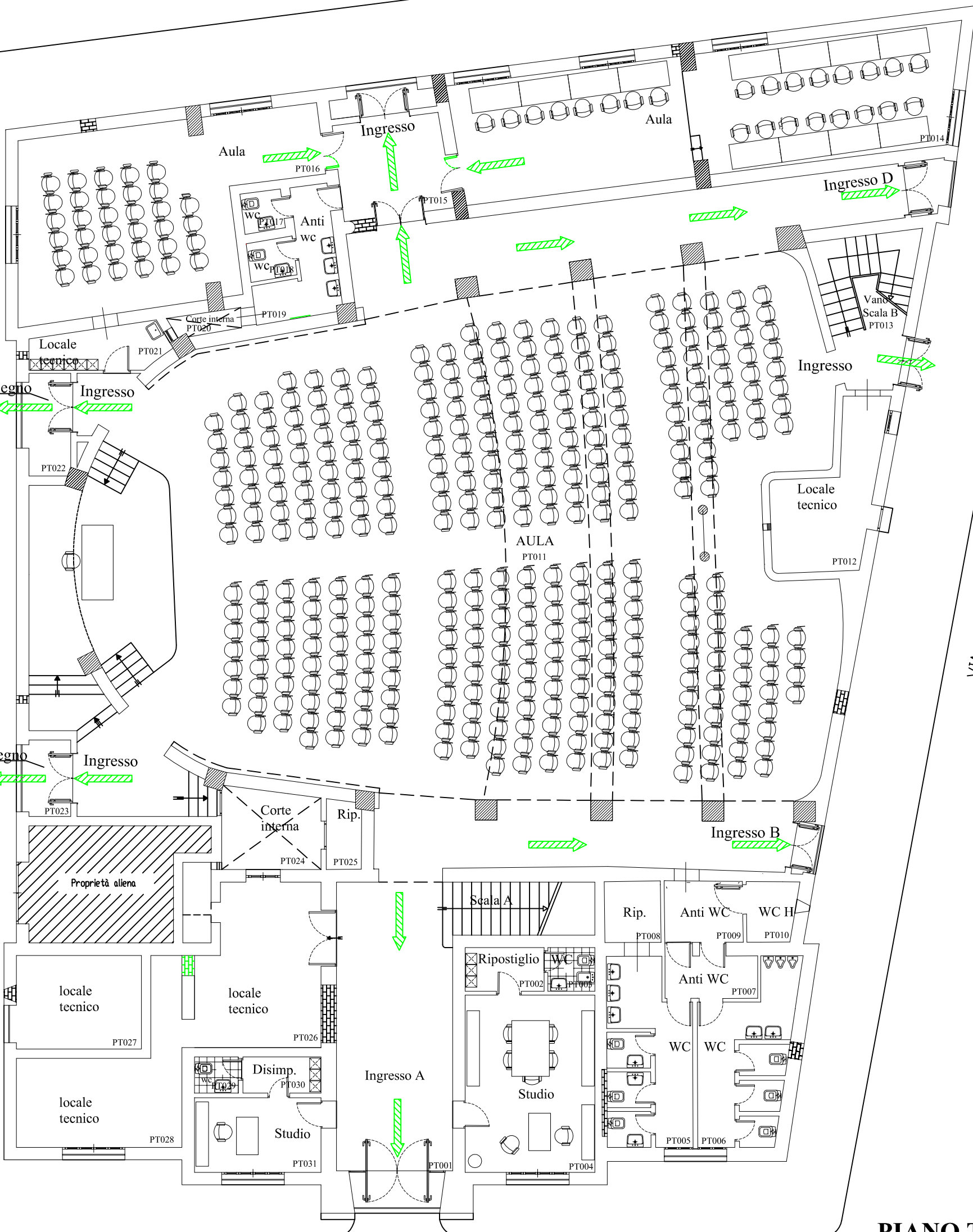

PIANO TERRA

P.ZZA N. COLAJANNI

VIA GIOVANNI VERGA

VIA GIOVANNI GRASSO

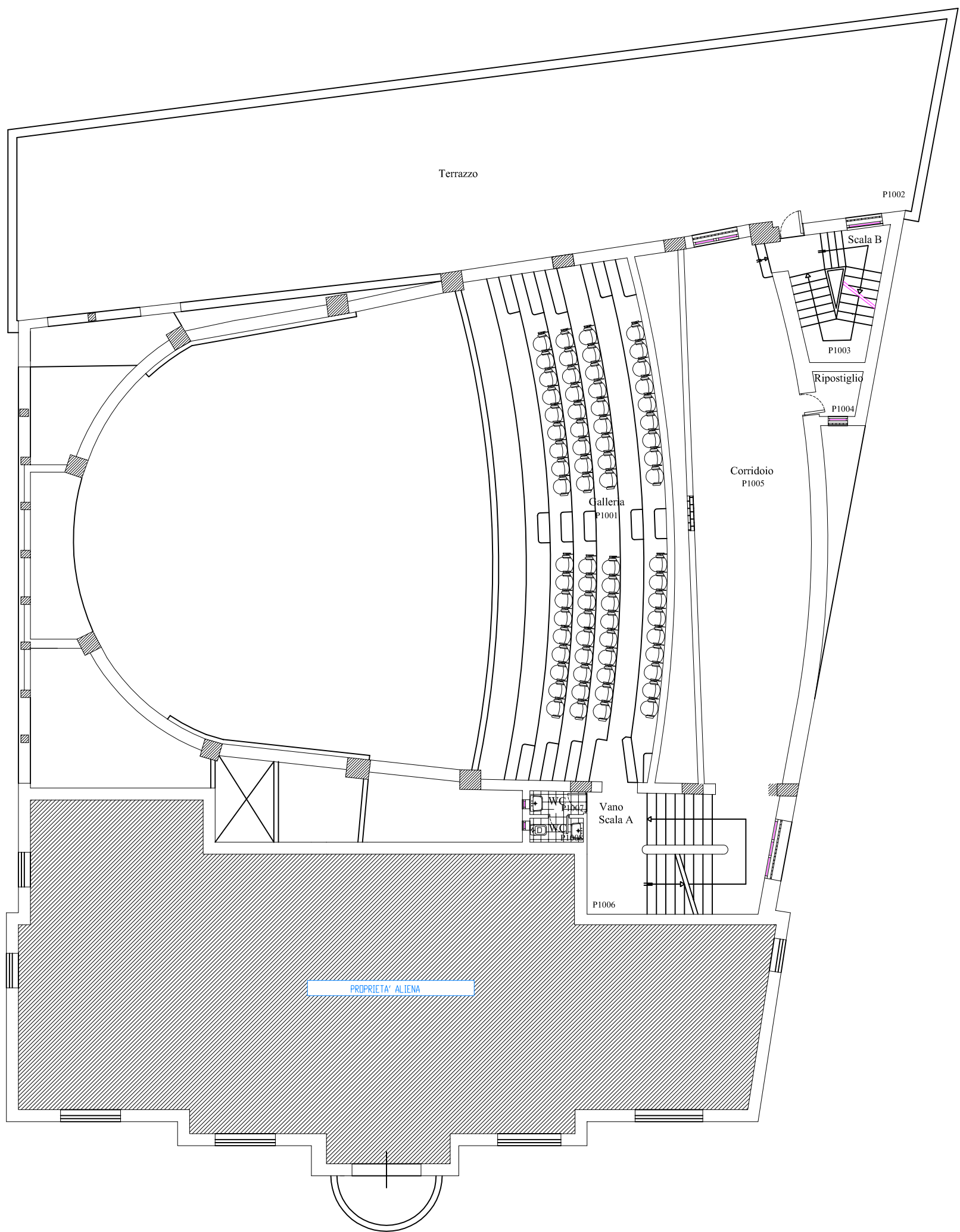

PIANO PRIMO (QUOTA + 4.65)

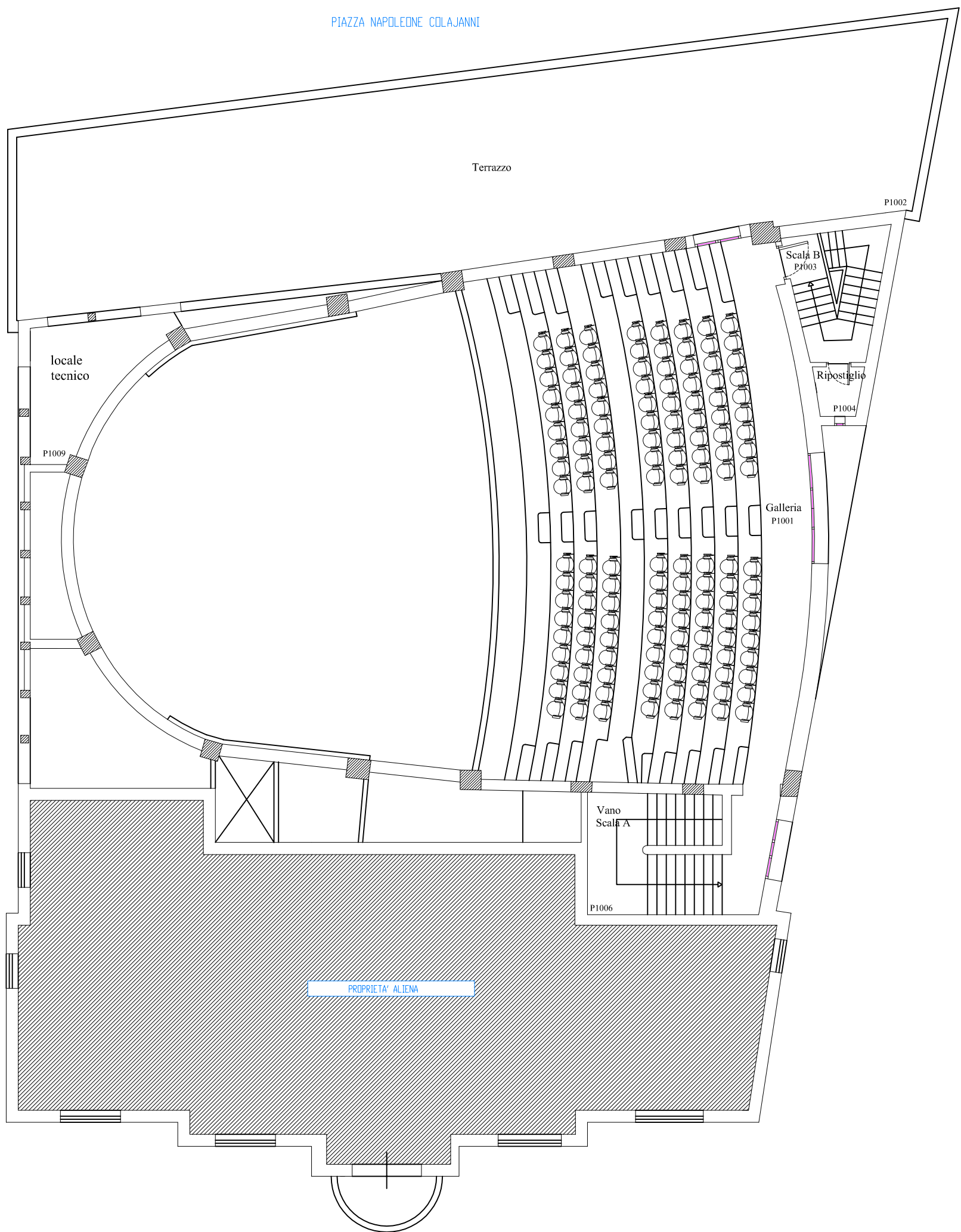

PIANO PRIMO (QUOTA + 7.20)



UNIVERSITÀ DEGLI STUDI DI PALERMO
AREA TECNICA

VIA MAQUEDA 172



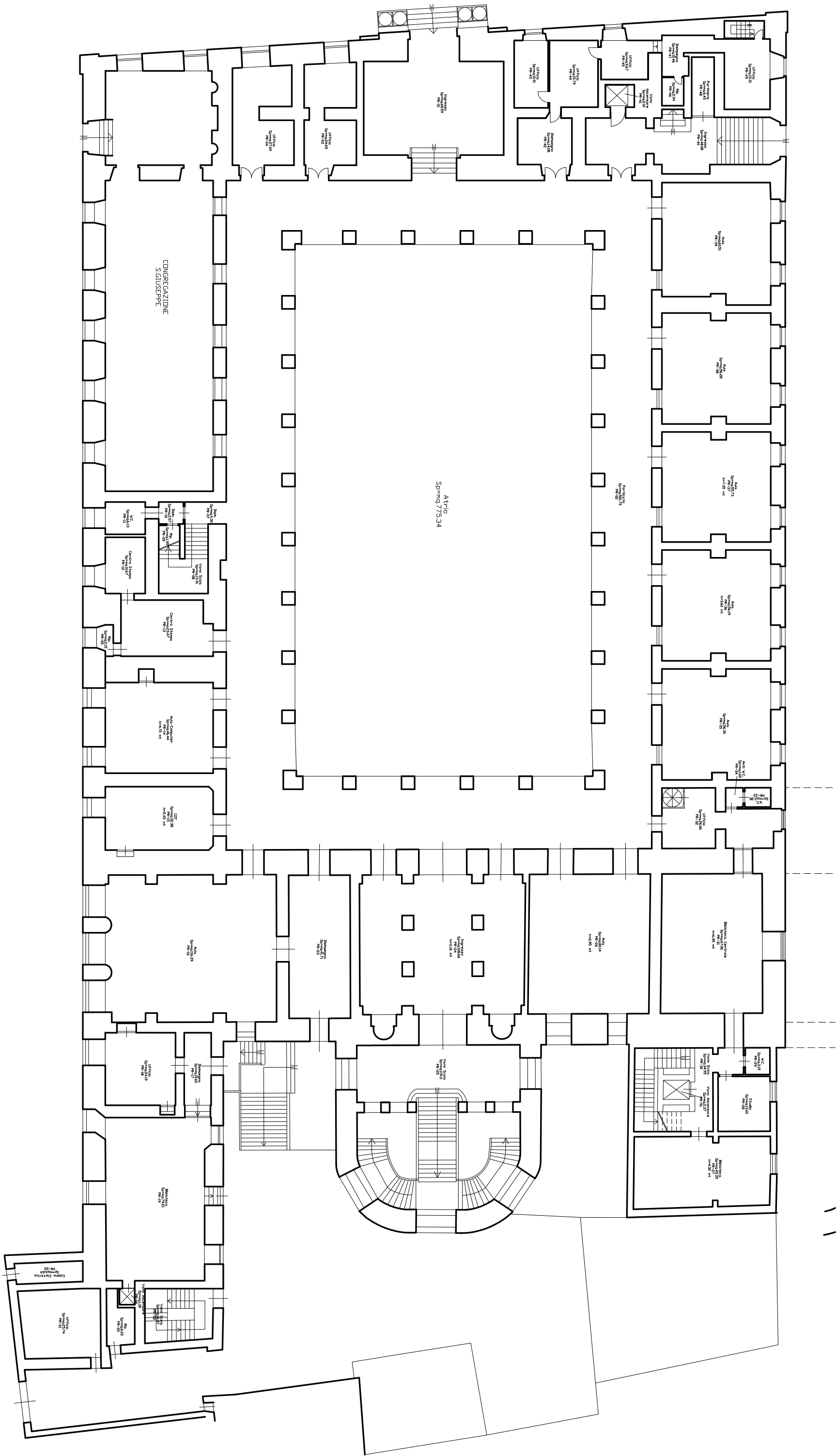

PIANO PRIMO

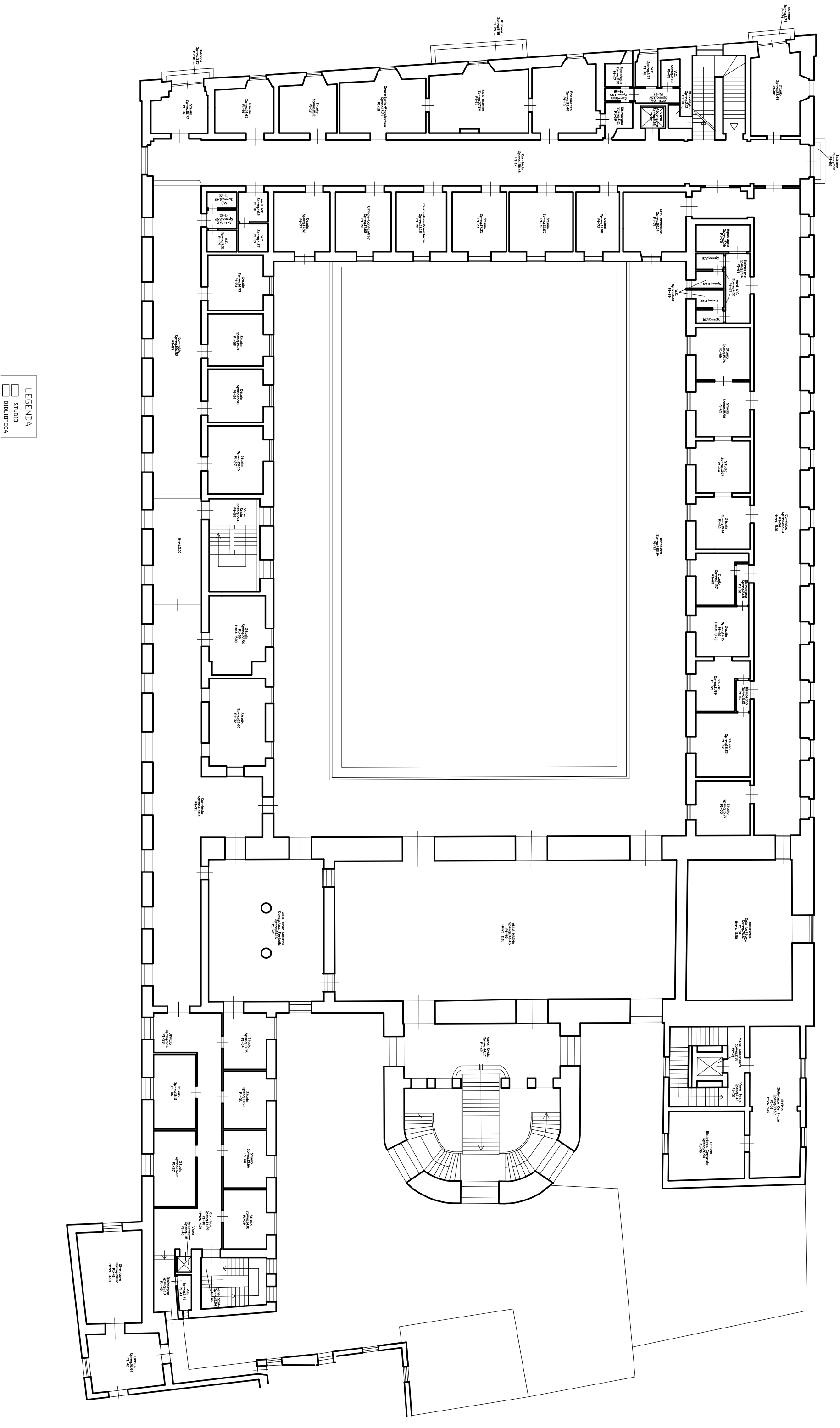

Piano Secondo

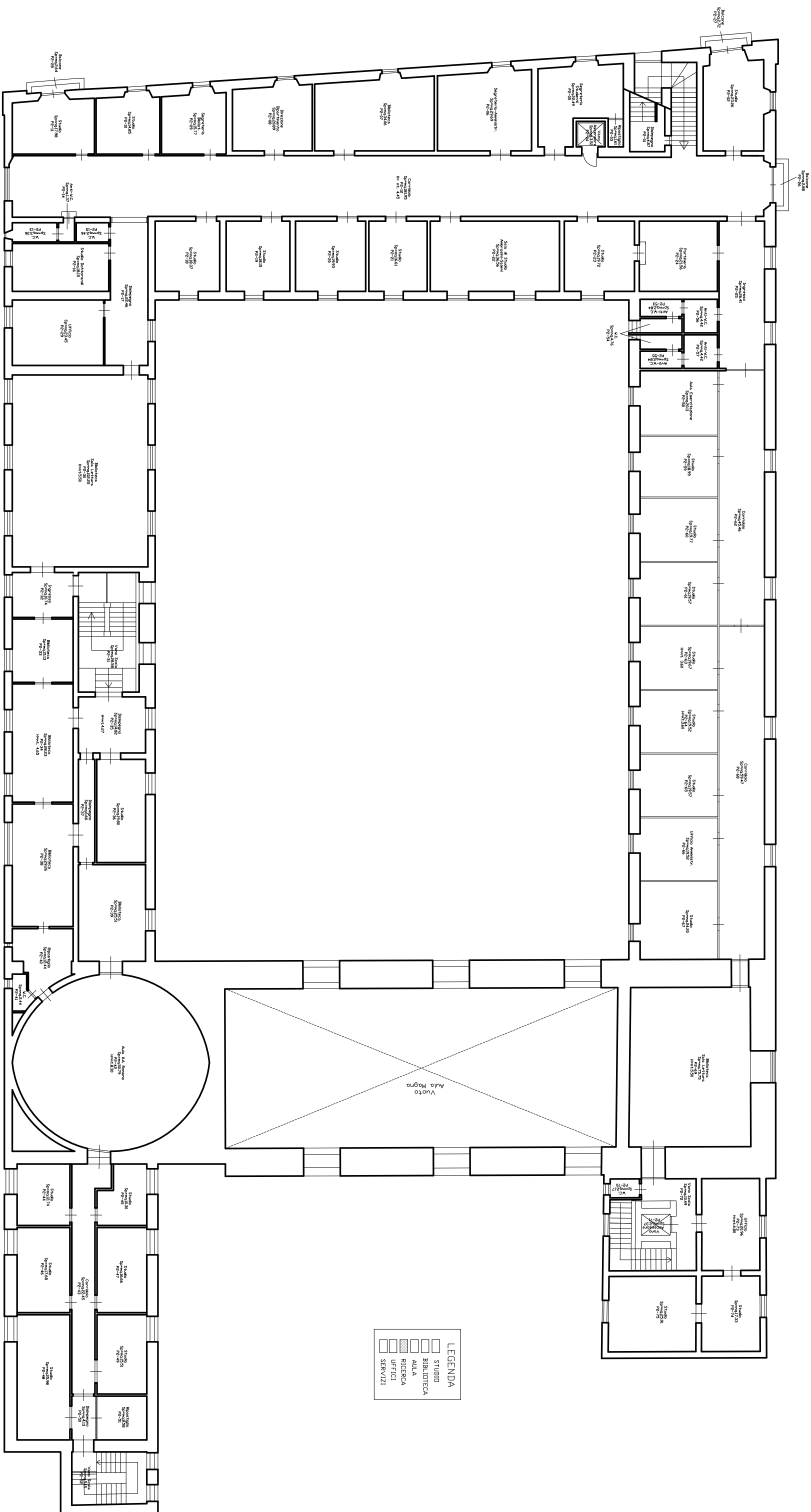



UNIVERSITÀ DEGLI STUDI DI PALERMO
AREA TECNICA

PIAZZA BOLOGNI



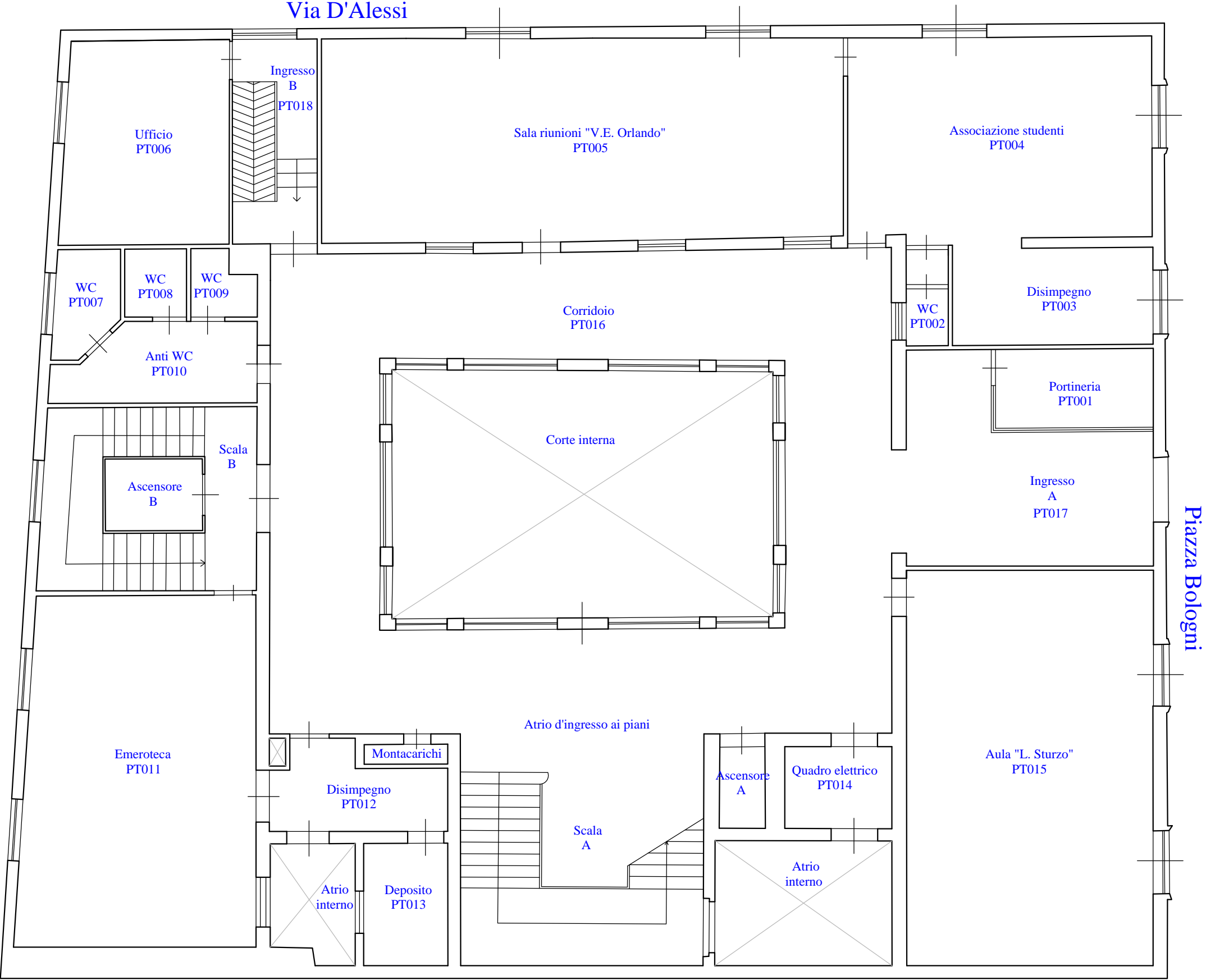

TAV. II PIANO TERRA

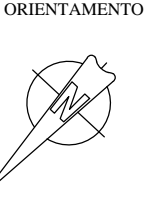

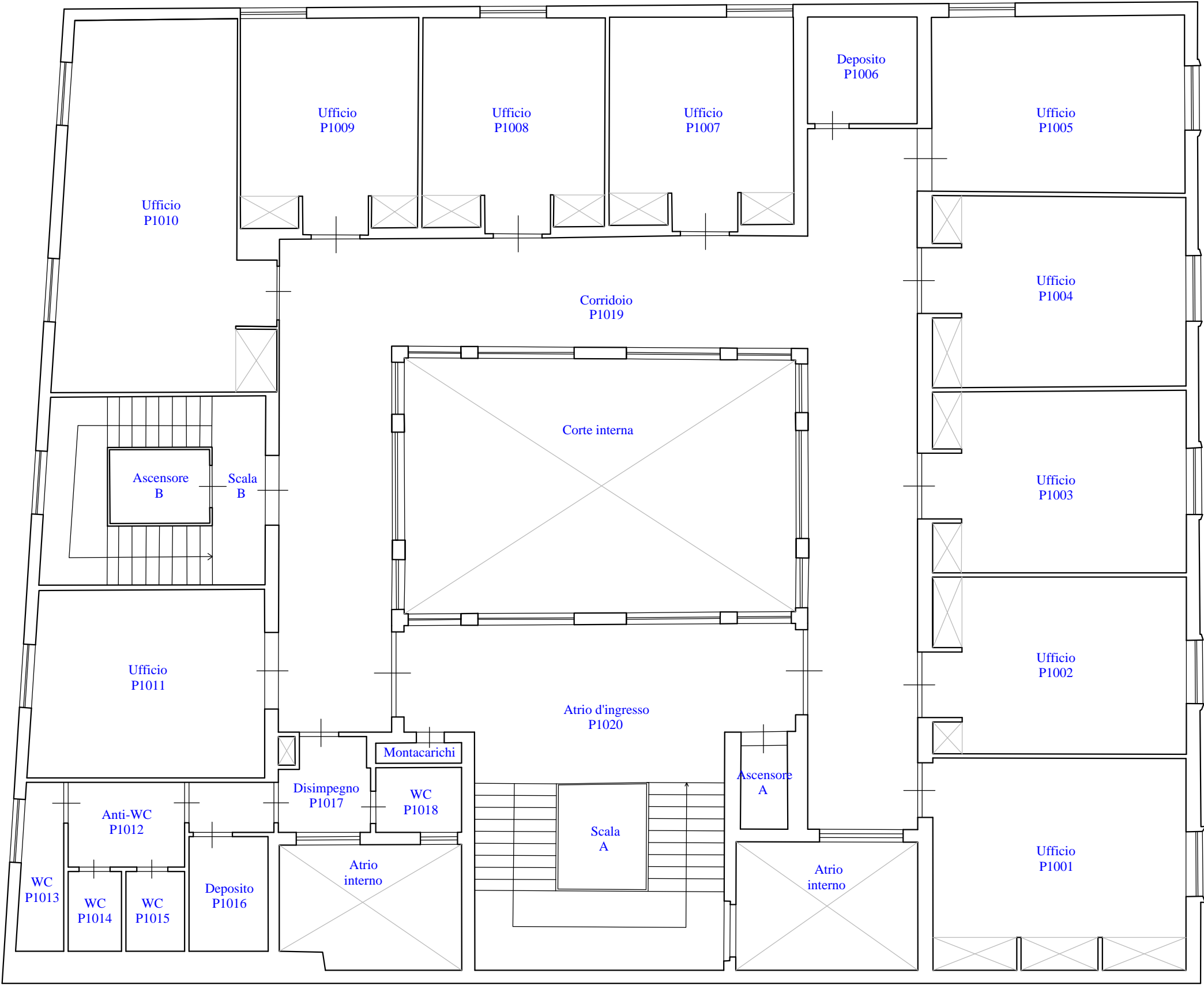

TAV. III PIANO PRIMO

ORIENTAMENTO



TAV. IV PIANO SECONDO

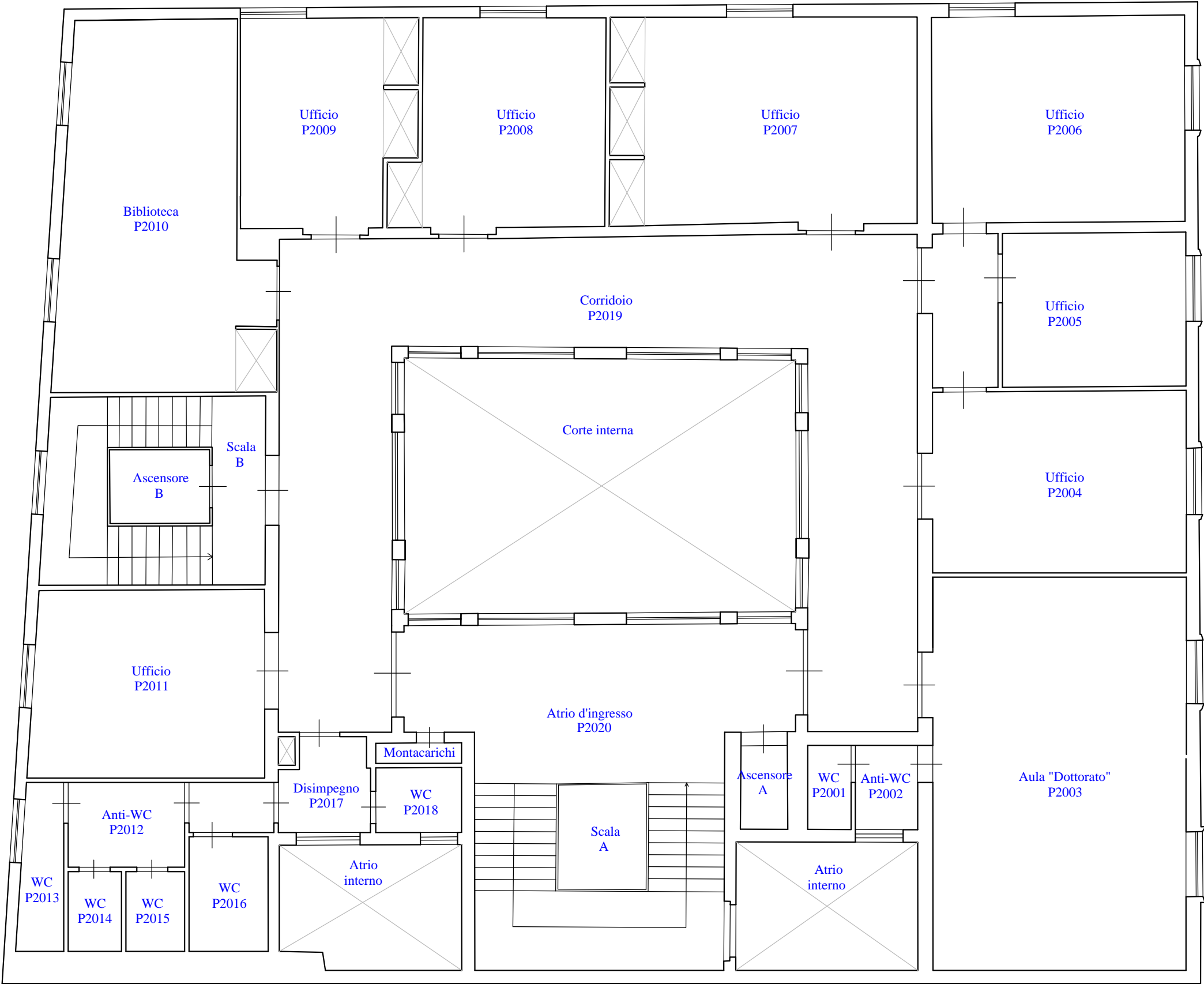

ORIENTAMENTO

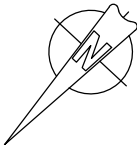

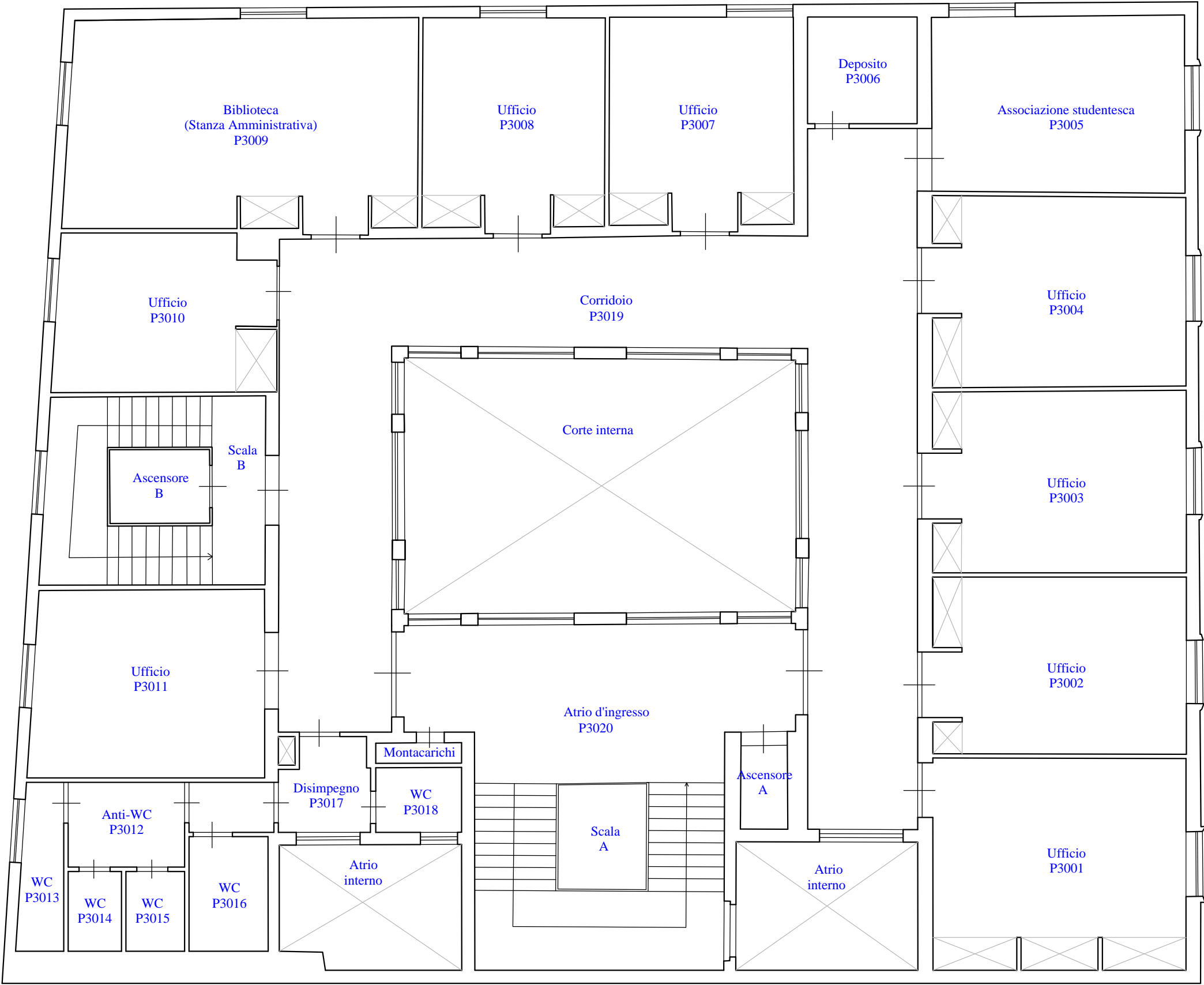

TAV. V PIANO TERZO

ORIENTAMENTO



TAV. VI PIANO QUARTO

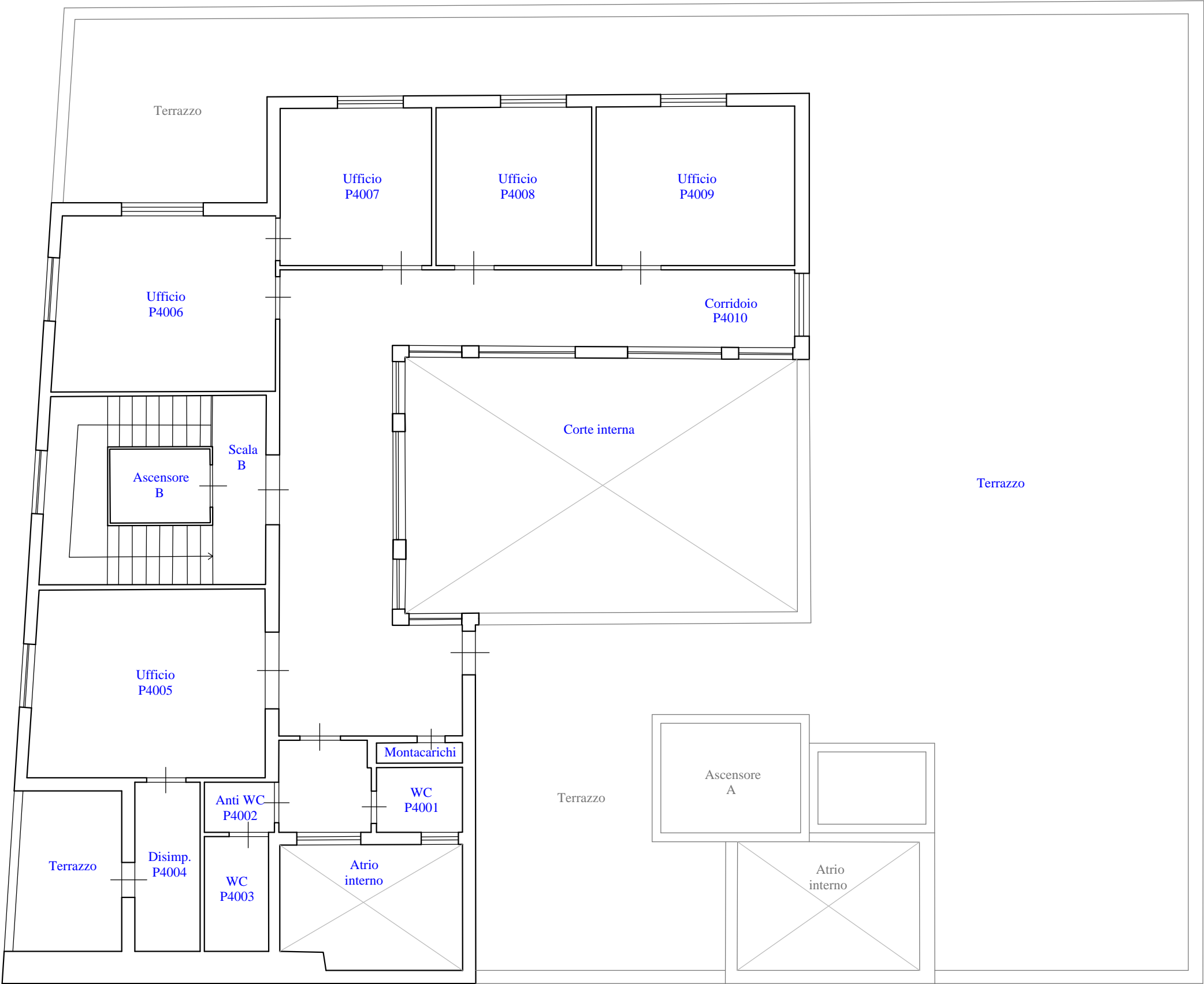

ORIENTAMENTO

